



1. Draw shapes which represent people.



Male



Unknown Gender



Woman to Man



Gay



Stillborn/
Miscarriage



Abortion



Death



Man to Woman



Lesbian



Female

2. Add birth, death, and marriage year next to each shape.

Example

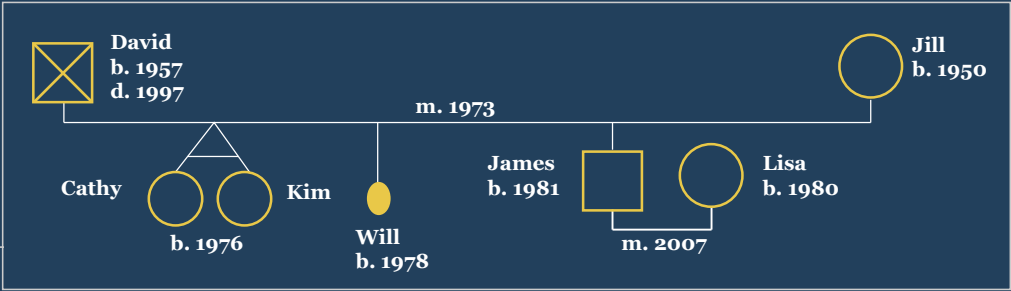

3. Add lines between people to show their relationship.

Marriage



Legal Separation



Divorce



Engagement



Love Affair



Committed Relationship



Adopted Child



Foster Child



Fraternal Twins



Identical Twins



4. Add colored lines to show emotional connection.



BFF/Very Close



Friendship/Close



Love

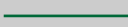

Normal



Cutoff/Estranged



Cutoff/Repaired



Discord/Conflict



Distant/Poor



Indifferent/Apathetic



Never Met



Emotional Abuse



Hostile



Neglect



Manipulative/Controlling



Physical Abuse



Sexual Abuse



Violence

5. Shade in the box for conditions and write the condition next to the box



Medical Illness



Alcoholism



Drug Abuse



Gambling Addiction/
Ludomania



Mental Illness



6. Add any other pertinent info and write or draw it next to the person.
(black sheep, secret keeper, etc.)